IMPACTER PATHWAY

Anchor Attributes

And Their Measurable Outcomes At School

ENGLISH PROFICIENCY

The ability to consider multiple perspectives enriches language learning.

ATTENDANCE

A clear sense of purpose increases student motivation and commitment.

STUDENT BEHAVIOR

Self-control helps students navigate academic settings more effectively.

GRADUATION RATE

The perseverance developed through grit fosters a resilient mindset.

STANDARDIZED TEST SCORES

Students with a growth mindset are more likely to embrace challenges.

STUDENT ENGAGEMENT/ CLIMATE

Compassion in school settings nurtures a supportive atmosphere.

ENROLLMENT IN ADVANCED COURSES

Cultures of gratitude enhance recognition of educational opportunities.

ACADEMIC ACHIEVEMENT

Curiosity drives a thirst for knowledge, leading to deeper understanding.

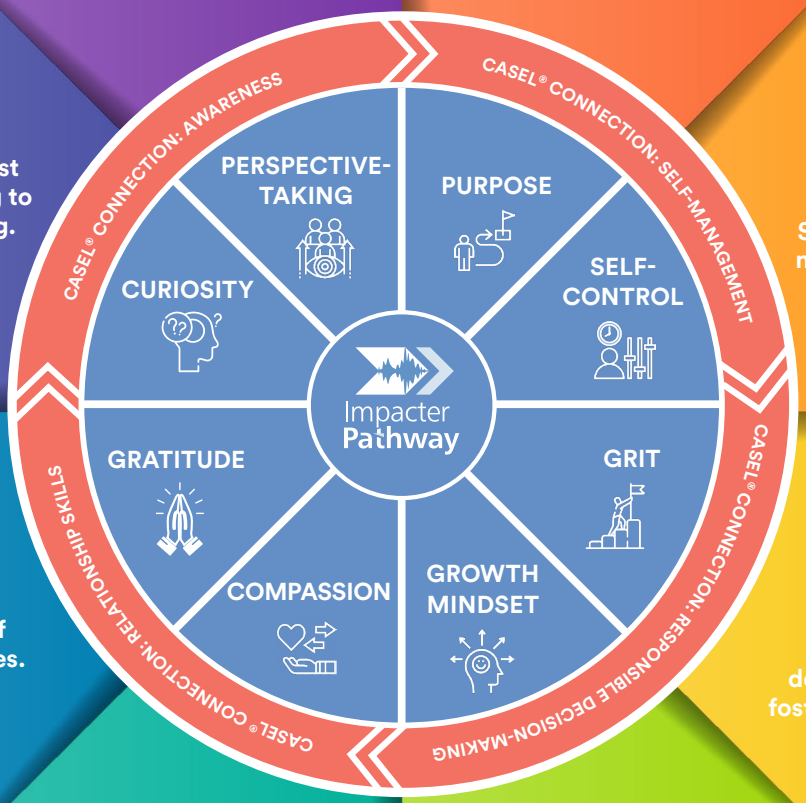

CASEL® is a registered trademark of the Collaborative for Academic, Social, and Emotional Learning.

Impacter® Pathway

www.impacterpathway.com